

# PAPERMILL ESTATES

ALL OF LOT 1 OF CERTIFIED SURVEY MAP No. 7383, RECORDED IN VOLUME 44 ON PAGE 7383 AS DOCUMENT No. 2107632, LOCATED IN GOVERNMENT LOTS 2 & 3 OF SECTION 27, TOWNSHIP 21 NORTH, RANGE 18 EAST, VILLAGE OF KIMBERLY, OUTAGAMIE COUNTY, WISCONSIN

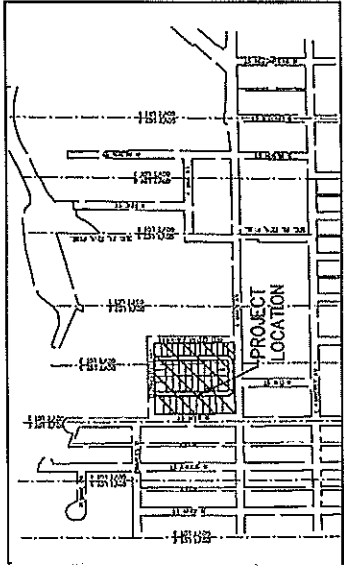

LOCATION MAP & 27 PART OF SECTION 26 & 27 T21N, R18E, VILLAGE OF KIMBERLY, OUTAGAMIE COUNTY, WISCONSIN

CURVE	CHORD	DELTA ANGLE	ARC LENGTH	CHORD BEARING	TANGENT BEARING	TANGENT BEARING
C1	49.00'	90.000°	76.57'	S 89°24'18" W	S 89°24'18" W	
C2	49.00'	90.000°	76.57'	S 89°24'18" W	S 89°24'18" W	
L1	48.00'	173.243°	14.26'	N 07°46'45" E	N 07°46'45" E	
L2	48.00'	173.243°	14.26'	N 07°46'45" E	N 07°46'45" E	
L3	48.00'	173.243°	14.26'	N 07°46'45" E	N 07°46'45" E	
L4	48.00'	173.243°	14.26'	N 07°46'45" E	N 07°46'45" E	

NOTES:  
 -THE PROPERTY IS IN A PLANNED UNIT DEVELOPMENT (PUD) PER ORDINANCE No. 7, SERIES OF 2017.  
 -LANDSCAPE EXISTENCES AS SHOWN ARE DEEMED TO BE THE PROPERTY OF THE DEVELOPER, PAPERMILL ESTATES ASSOCIATION, INC.  
 -AVERAGE OF EXISTING 12" RECORD AS DOCUMENT NO. 2107632 FOR 2" RISE PER FOOT.  
 -ALL EXISTING UTILITIES SHOWN AS DOCUMENT NO. 2107632 ARE TO BE REMOVED BY A SEPARATE INSTRUMENT.  
 -EXISTING 12" RECORD AS DOCUMENT NO. 2107632.

FOR:  
 -INTEGRITY CONSTRUCTION LLC  
 -JESS W. COLLEGE, INC.  
 -APPLETON, WI 54912  
 -PHONE (920) 208-9403



McMAHON  
 REVISION 10-30-2017  
 AUG 9, 2017

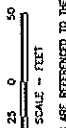
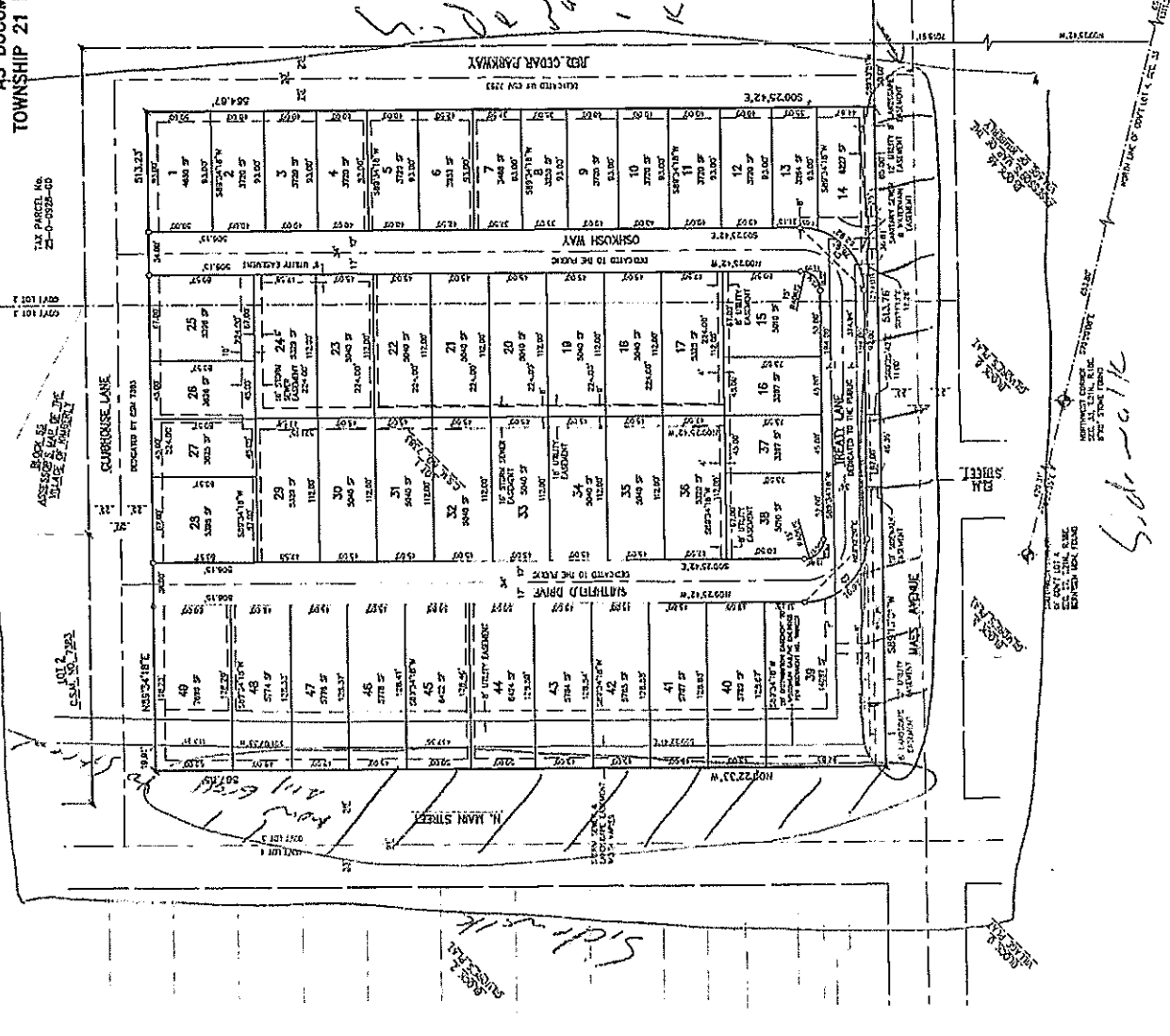

BEARINGS ARE REFERENCED TO THE NORTH LINE OF GOVERNMENT LOT 4, SECTION 27, TOWNSHIP 21 NORTH, RANGE 18 EAST, VILLAGE OF KIMBERLY, OUTAGAMIE COUNTY COORDINATE SYSTEM.

*Handwritten notes:*  
 Plow  
 Sidewalk  
 4 road Area  
 Sidewalk

*Handwritten notes:*  
 Sidewalk  
 Sidewalk

McMAHON, INC. V.P. 2015 JWSNA19170075 (001) CARB (C) 13 Survey Documents\NSP\Papermill Estates-Final Plan.sht 1, Plot Data, 10/30/2017 4:21 PM, arcs: [---] proposed estate camp