

WYLD BERRY CONDOMINIUM, AN EXPANDABLE CONDOMINIUM
 ALL OF LOT 1, VOLUME 86 OF CERTIFIED SURVEY MAPS PAGE 233, MAP NUMBER 8666, DOCUMENT NUMBER 2835356, LOCATED IN PART, SECTION 10, T44N R18E, VILLAGE OF HOWARTH, BROWN COUNTY, WISCONSIN

DECLARANT: WYLD BERRY CONDOMINIUM, LLC

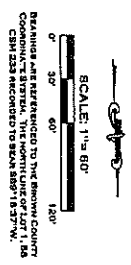
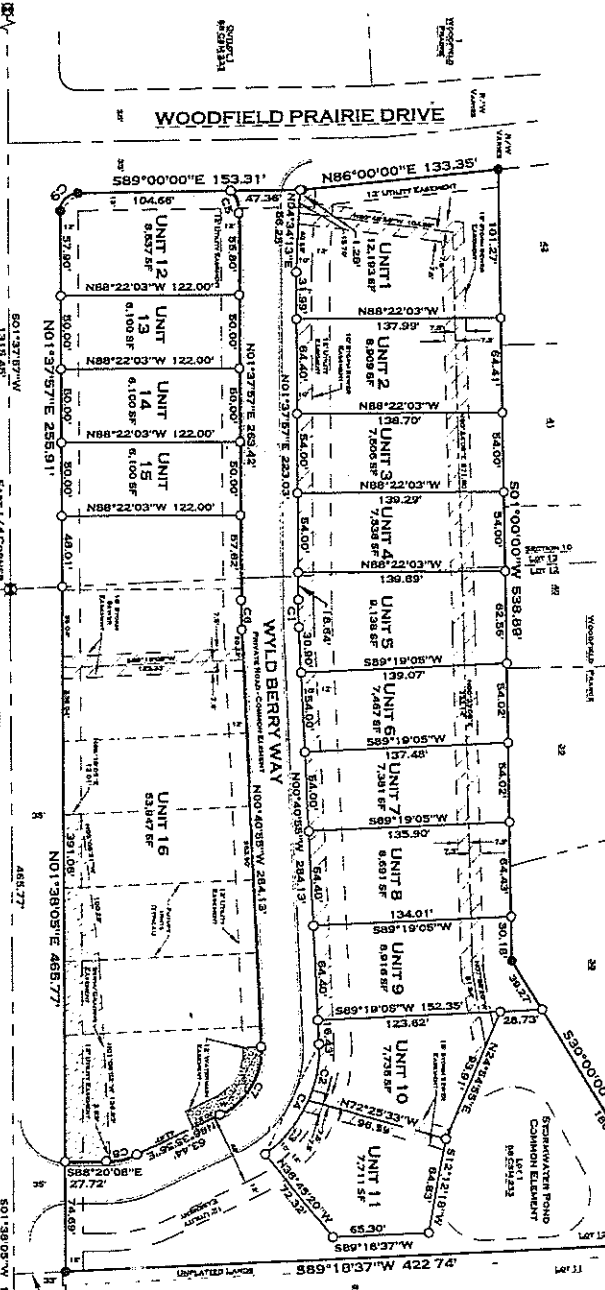

LEGEND
 ○ EIGHTY (80) FEET (24.38 M) FROM
 EIGHTY (80) FEET (24.38 M) FROM
 RECORDS COUNTY SURVEYOR

CURVE TABLE

CHORD	BEARING	CHORD	BEARING	CHORD	BEARING	CHORD	BEARING
C1	217.93°	462.00	18.86°	N00°23'31\"/>			



NORTH OVERLAND ROAD

SHEET 1 OF 2

TOTAL UNITS
 DECLARED AREA: 8 MI UNITS
 24 UNITS

NOTES
 1. ALL AREAS WITHIN THE CONDOMINIUM AND OUTSIDE THE...
 2. SEE BEARING 13.01 & 14.03 IN WYLD BERRY CONDOMINIUM...
 AN EXPANDABLE CONDOMINIUM DECLARATION FOR EASEMENTS...
 TO THE ASSOCIATION
BROWN COUNTY PLANNING CERTIFICATE
 THERE IS NO OBJECTION TO THIS CONDOMINIUM PLAN WITH...
 RESPECT TO SEC. 702.1 (1) WIS. STAT. AND IS HEREBY...
 APPROVED FOR THE BROWN COUNTY PLANNING COMMISSION.
 DATED THE 15th DAY OF AUGUST, 2018
 TERRY VANNOOT, BROWN COUNTY PROPERTY LAWYER

SURVEYOR'S CERTIFICATE:
 I, TROY E. HEMITT, PROFESSIONAL LAND SURVEYOR, NO. 9281...
 HAVE SURVEYED THE WITHIN DESCRIBED PROPERTY AND THAT...
 THE SURVEY IS AN ACCURATE REPRESENTATION OF THE EXTENSION...
 BOUNDARY AND OWNERS THEREOF.
 THIS CONDOMINIUM PLAN IS A CORRECT REPRESENTATION OF THE...
 WYLD BERRY CONDOMINIUM, AN EXPANDABLE...
 CONDOMINIUM, AS THE OWNER, AND THE DECLARATION...
 BE DETERMINED FROM THE PLAN.
 DATED THIS 31st DAY OF JULY, 2018.
 TROY E. HEMITT, P.L.S. 9281
 PROFESSIONAL LAND SURVEYOR
 ROBERT E. LEE & ASSOCIATES, INC.

LEGAL DESCRIPTION
 ALL OF LOT 1, VOLUME 86 OF CERTIFIED SURVEY MAPS PAGE 233, MAP...
 NUMBER 8666, DOCUMENT NUMBER 2835356, LOCATED IN PART, SECTION...
 LOT 13, SECTION 10, T44N R18E, VILLAGE OF HOWARTH, BROWN COUNTY,
 WISCONSIN.
 SAID PARCEL CONTAINS 232,403 SQUARE FEET (5,324 ACRES) OF LAND...
 MORE OR LESS.
 PARCEL SUBJECT TO EASEMENTS AND RESTRICTIONS OF RECORD.

ROBERT E. LEE & ASSOCIATES, INC.
 ENGINEERING SURVEYING ENVIRONMENTAL SERVICES
 1400 WEST WYOMING CENTRE BL. PHONE (920) 662-9641
 HUNTSVILLE, TN 37431 FAX (920) 662-8141
 INTERNET: WWW.RELENG.COM

WYLD BERRY CONDOMINIUM, AN EXPANDABLE CONDOMINIUM
 ALL OF LOT 1, VILLAGE OF CARMEL, SURVEY 4498, PAGE 293, MAP NUMBER 8398, DOCUMENT
 NUMBER 20033066, LOCATED IN PART OF LOT 12 AND LOT 13, SECTION 10, TOWNSHIP 10E, RANGE 10E,
 BROWN COUNTY, WISCONSIN

DECLARANT: WYLD BERRY CONDOMINIUM, LLC

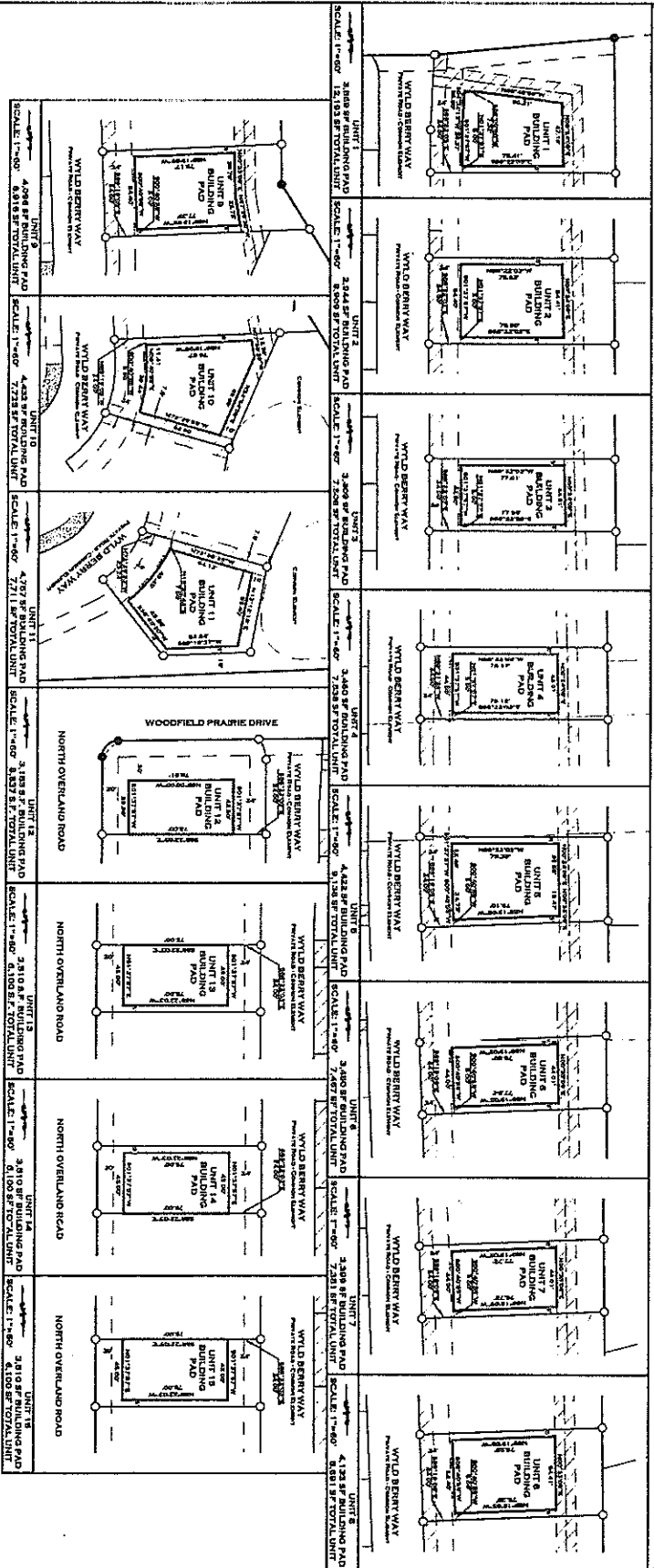

ROBERT E. LEE & ASSOCIATES, INC.
 ENGINEERING, SURVEYING, ENVIRONMENTAL SERVICES
 1800 CENTINIAL CENTRE BLVD., MOORESTOWN, NJ 08059
 INTERNET: WWW.RELINC.COM FAX: (908) 592-9141

SHEET 2 OF 2